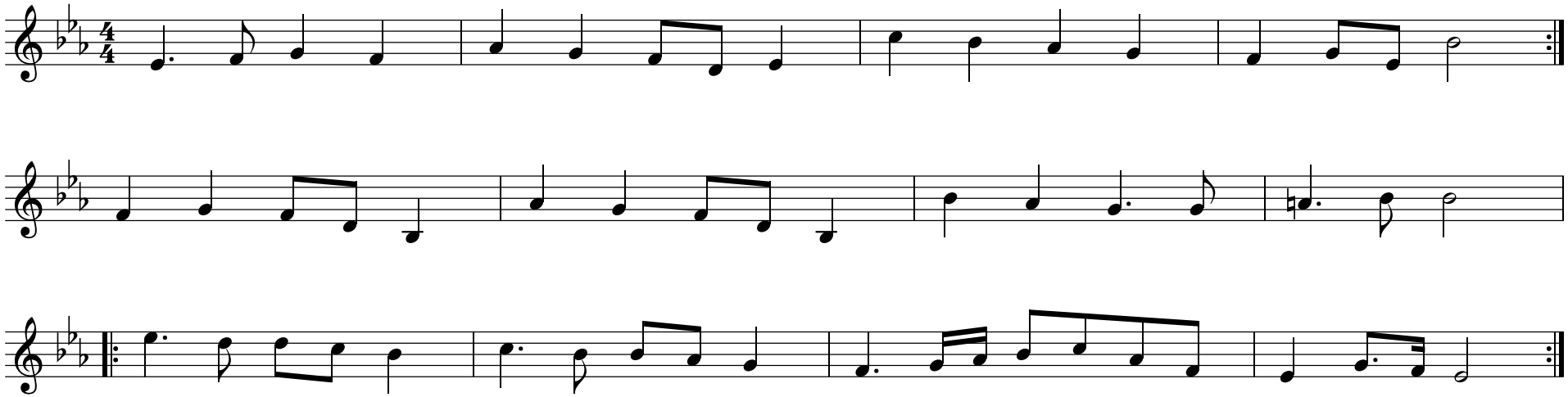Nationamhymne für C-Instrumente z.B. Flöte